

GIUSEPPE APRILE (1732–1813)

SOLFEGGI
PER VOCE DI SOPRANO
CON ACCOMPAGNAMENTO DI BASSO

NAPLES CONSERVATORY LIBRARY, MS SOLFEGGIO 4

CIRCA 1780s

No. 1, Gj 5401 

No. 2, Gj 5402 

No. 3, Gj 5403 

No. 4, Gj 5404 

No. 5, Gj 5405 

No. 6, Gj 5406 

No. 7, Gj 5407 

No. 8, Gj 5408 

No. 9, Gj 5409 

No. 10, Gj 5410 

No. 11, Gj 5411 

No. 12, Gj 5412 

No. 13, Gj 5413 

No. 14, Gj 5414 

No. 15, Gj 5415 

No. 16, Gj 5416 

No. 17, Gj 5417 

No. 18, Gj 5418 

No. 19, Gj 5419

No. 20, Gj 5420

No. 21, Gj 5421

No. 22, Gj 5422

No. 23, Gj 5423

No. 24, Gj 5424

No. 25, Gj 5425

No. 26, Gj 5426

No. 27, Gj 5427

No. 28, Gj 5428

No. 29, Gj 5429

No. 30, Gj 5430

No. 31, Gj 5431

No. 32, Gj 5432

No. 33, Gj 5433

No. 34, Gj 5434

No. 35, Gj 5435

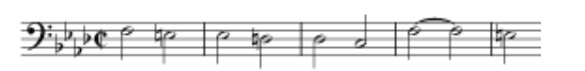

Giuseppe Aprile (1732–1813) trained with his father, who was a church singer. At age nineteen he moved to Naples to finish his training with the master Gregorio Sciroli. In later years Aprile was sometimes called “Il Sciolino,” meaning “the young [product of] Sciroli.” As a castrato soprano, Aprile made his operatic debut in Naples in 1752. He gained some fame in Naples and then began to appear in other Italian cities. His most famous roles were associated with the composer Jommelli, whose operas in Stuttgart featured Aprile as the *primo uomo*. In his fifties Aprile retired from singing and concentrated on his work as a teacher back in Naples. It was in connection with his teaching that he composed a number of solfeggi, many of which were published in England in 1791.

This manuscript (“Solfeggi for Soprano Voice with Bass Accompaniment by Giuseppe Aprile”) probably dates from the turn of the eighteenth to the nineteenth century. The solfeggi are loosely organized by difficulty, with simple melodies in easy keys at the beginning, and more complex meters, keys, and melodic patterns toward the end. Some of the last solfeggi feature fugue-like openings. This manuscript was neatly prepared, with ample space between notes and a generous layout of the staves. Nonetheless it is rife with errors. Fortunately, Aprile presented the schematic phrases of the galant style with such fidelity to their norms that the modern editor can feel relatively confident in supplying the correct notes.

No. 1 Andantino

(Gj 5401)

9

17

23

30

No. 2 Andantino

(Gj 5402)

11

21

29

No. 3 Andantino

(Gj 5403)

15

26

No. 4 Andante

(Gj 5404)

12

5

9

12

16

No. 5 Andantino

(Gj 5405)

10

18

26

No. 6 Andante

(Gj 5406)

11

21

30

40

45

No. 7 Larghetto

(Gj 5407)

11

19

26

37

47

57

63

No. 8 Andantino

(Gj 5408)

14

26

38

50

61

No. 9 Largo

(Gj 5409)

5

9

14

18

23

No. 10 Allegro

(Gj 5410)

6

12

18

23

29

34

38

43

49

52

No. 11 Allegro

(Gj 5411)

10

18

27

35

43

52

No. 12 Largo

(Gj 5412)

7

14

20

26

30

No. 13 Allegro

(Gj 5413)

7

12

16

20

24

30

36

40

45

50

No. 14 Largo

(Gj 5414)

9

16

22

28

34

No. 15 Andantino

(Gj 5414)

13

22

34

45

52

64

69

No. 16 Larghetto

(Gj 5416)

10

19

26

No. 17 Allegro

(Gj 5417)

10

19

27

35

42

51

60

69

78

86

93

100

No. 18 Andantino

(Gj 5418)

12

21

30

42

51

57

No. 19 Larghetto

(Gj 5419)

7

13

Measures 13-19. The melody has a more melodic and expressive quality with slurs and ties. The bass line continues with a simple accompaniment.

20

25

No. 20 Allegro

(Gj 5420)

5

9

13

17

22

27

31

35

35	Quarter notes: G4, A4, B4, C5	Quarter notes: G3, F3, E3, D3
36	Half note: G4	Quarter notes: C4, D4, E4, F4
37	Quarter notes: G4, A4, B4, C5	Quarter notes: G3, F3, E3, D3
38	Quarter notes: G4, A4, B4, C5	Quarter notes: G3, F3, E3, D3
39	Half note: G4	Quarter notes: G3, F3, E3, D3

No. 21 Largo

(Gj 5421)

30

35

34

42

49

56

63

71

79

86

94

102

107

No. 23 Larghetto

(Gj 5423)

8

16

23

2

30

No. 24 Allegro

(Gj 5424)

6

11

15

20

24

29

34

39

44

48

53

58

61

No. 25 Allegro

(Gj 5425)

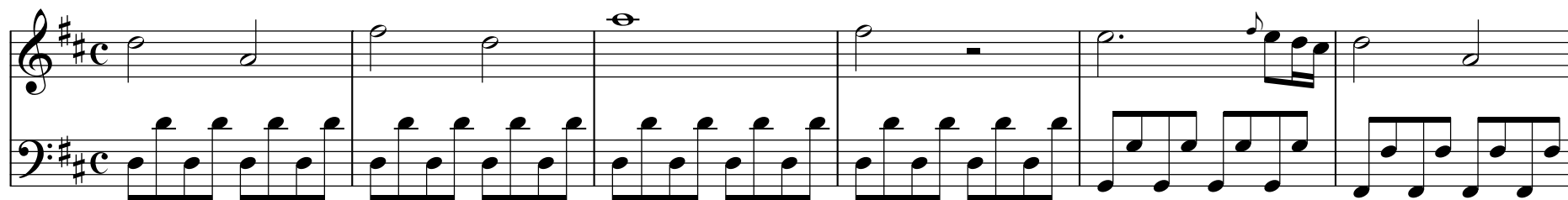

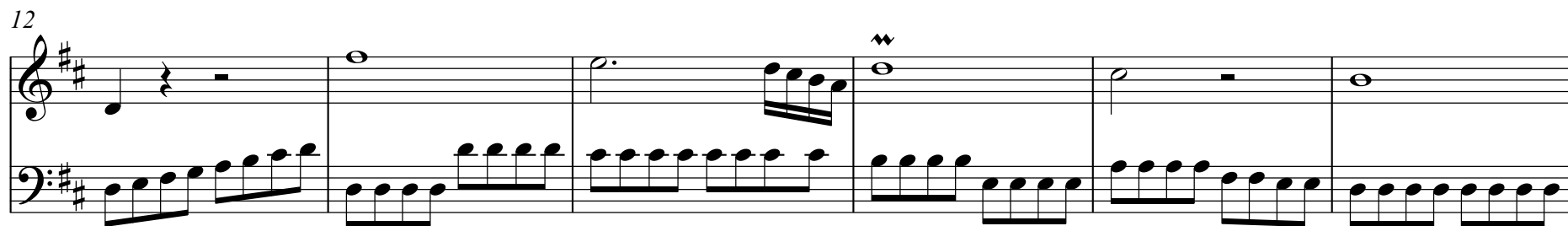

24

29

35

41

46

51

56

60

No. 26 Larghetto

(Gj 5426)

5

8

11

15

18

No. 27 Allegro

(Gj 5427)

7

12

17

22

27

33

39

44

48

52

57

62

67

72

No. 28 Largo

(Gj 5428)

8

16

24

28

No. 29 Allegro

(Gj 5429)

5

9

14

18

22

27

32

37

41

46

51

55

60

No. 30 Largo

(Gj 543^o)

No. 31 Allegro

(Gj 5431)

11

20

29

37

48

59

67

No. 32 Adagio

(Gj 5432)

4

7

11

14

17

No. 33 Allegro

(Gj 5433)

9

17

24

33

40

48

54

63

No. 34 Adagio

(Gj 5434)

7

13

19

24

No. 35 Allegro

(Gj 5435)

8

16

25

33

40

48

56

64

70

79

85

(Fine)