

Suites produites par une marche d'harmonie, établie sur une succession descendant par degrés conjoints.

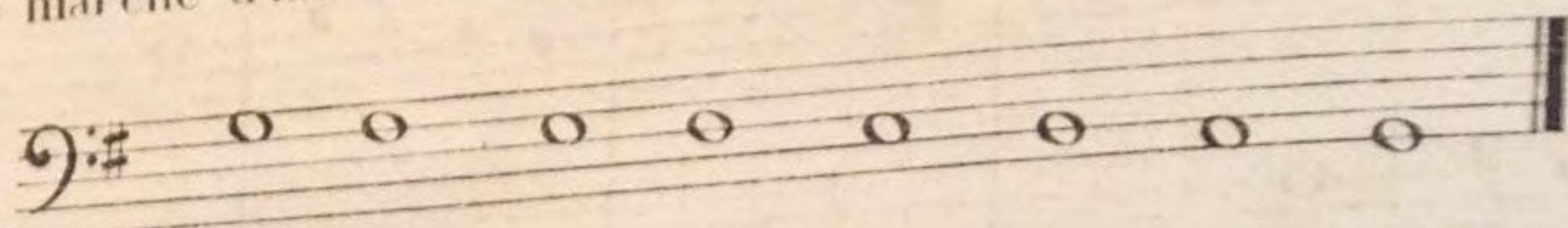

Harmonie simple, établissant une suite uniforme d'accords de sixte.

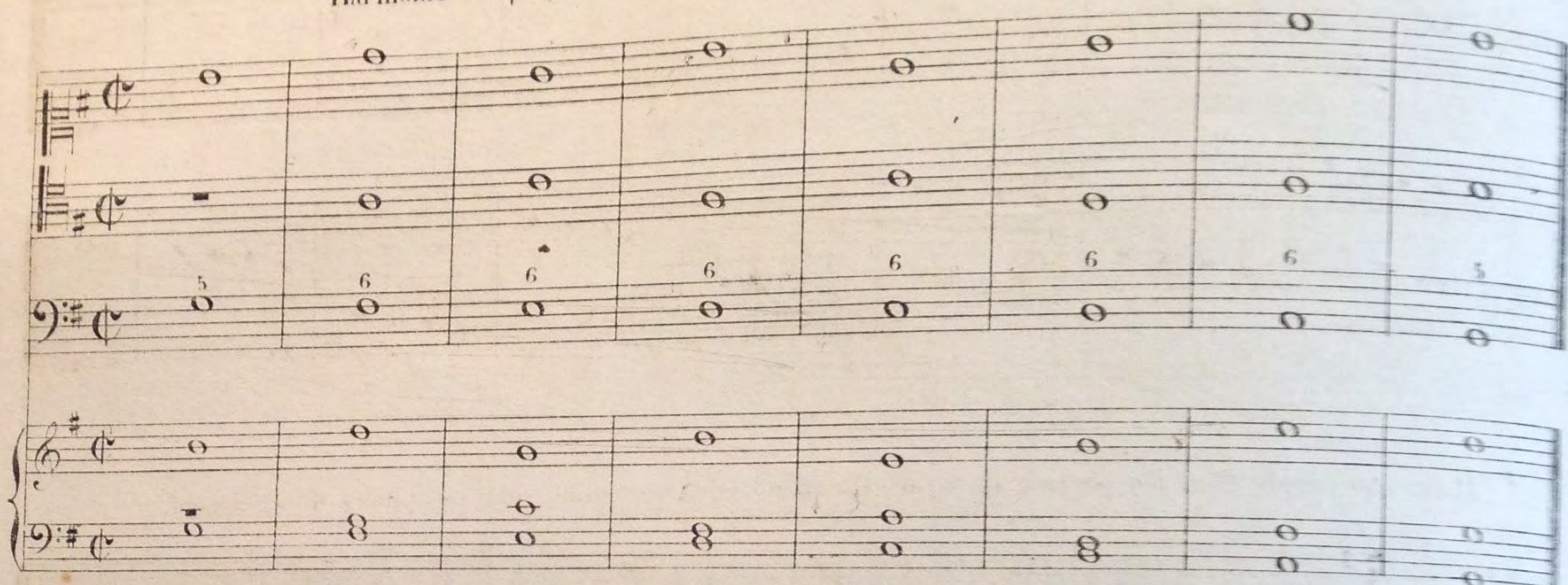

Variations.

1.

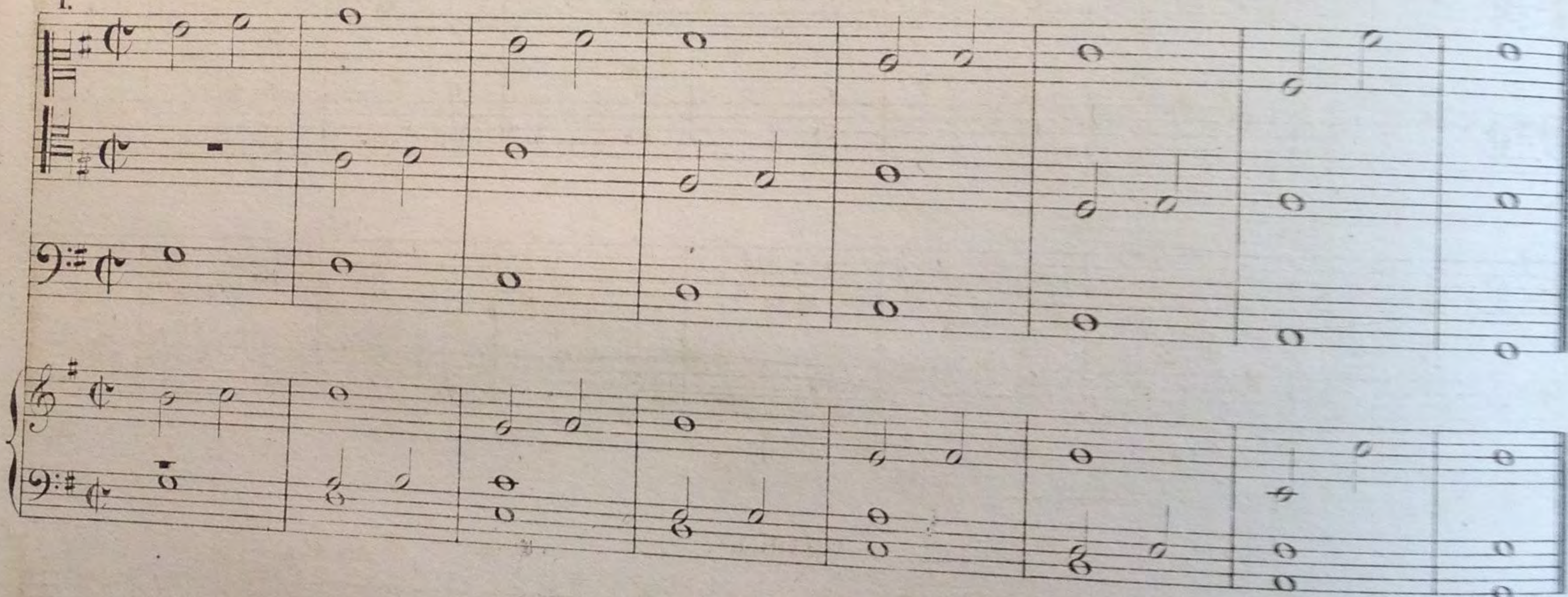

2.

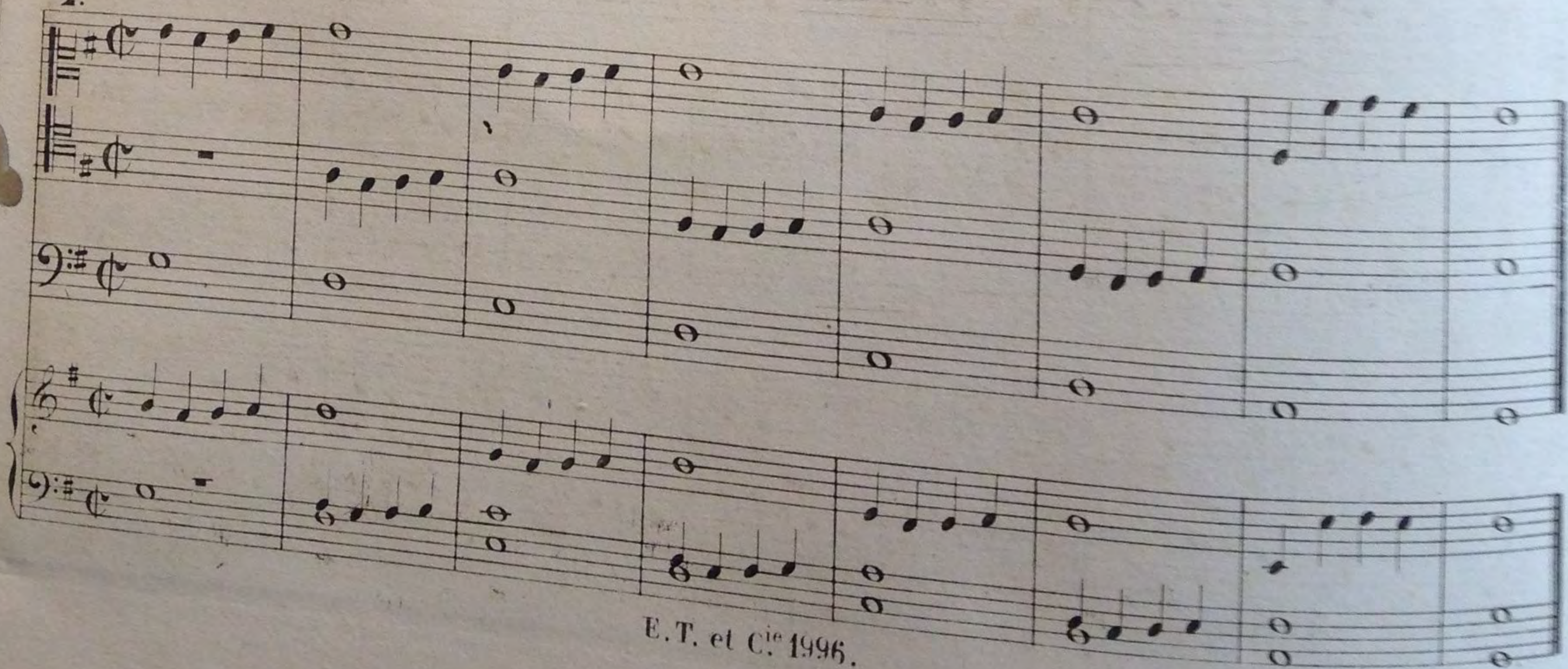

3.

Harmonie simple dont les parties, quoique formant la même suite, sont combinées différemment.

Variations.

1.

2.

3.

Harmonie simple dans les parties, mais de laquelle une suite de septièmes peut résulter.

C'est en retardant la sixte, ainsi que cela a été déjà enseigné, que l'on obtient la suite de septièmes.

N° I.

Variante amenée par une combinaison différente dans l'arrangement des parties.

N° II.

Autre variante qui consiste dans la diminution de la septième relativement à la durée.

N° III.

Variations à l'aide du contrepoint fleuri, pour la suite précédente, N.º 1.

1.

2.

3.

4.

5.

6.

7.

Variations pour la suite précédente, N° II.

1.

2.

3.

4.

La suite N^o 5 n'étant pas susceptible d'un grand nombre de variations, on choisira celles qui peuvent en ressortir dans les deux manières précédentes.

Suites, produites par une marche d'harmonie, établie sur une série de sons descendant par degrés conjoints, excepté de la première note à la suivante, entre lesquelles il y a l'intervalle d'une quarte parfaite.

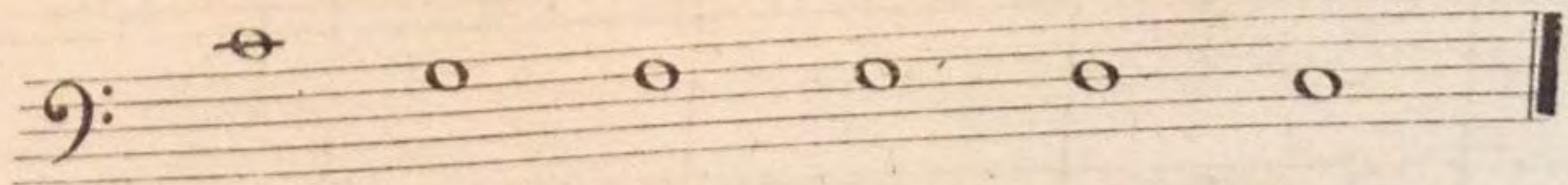

Harmonie simple d'accords parfaits dont il résulte une suite de quartes.

C'est par le retard des tierces que l'on produit la suite de quartes.

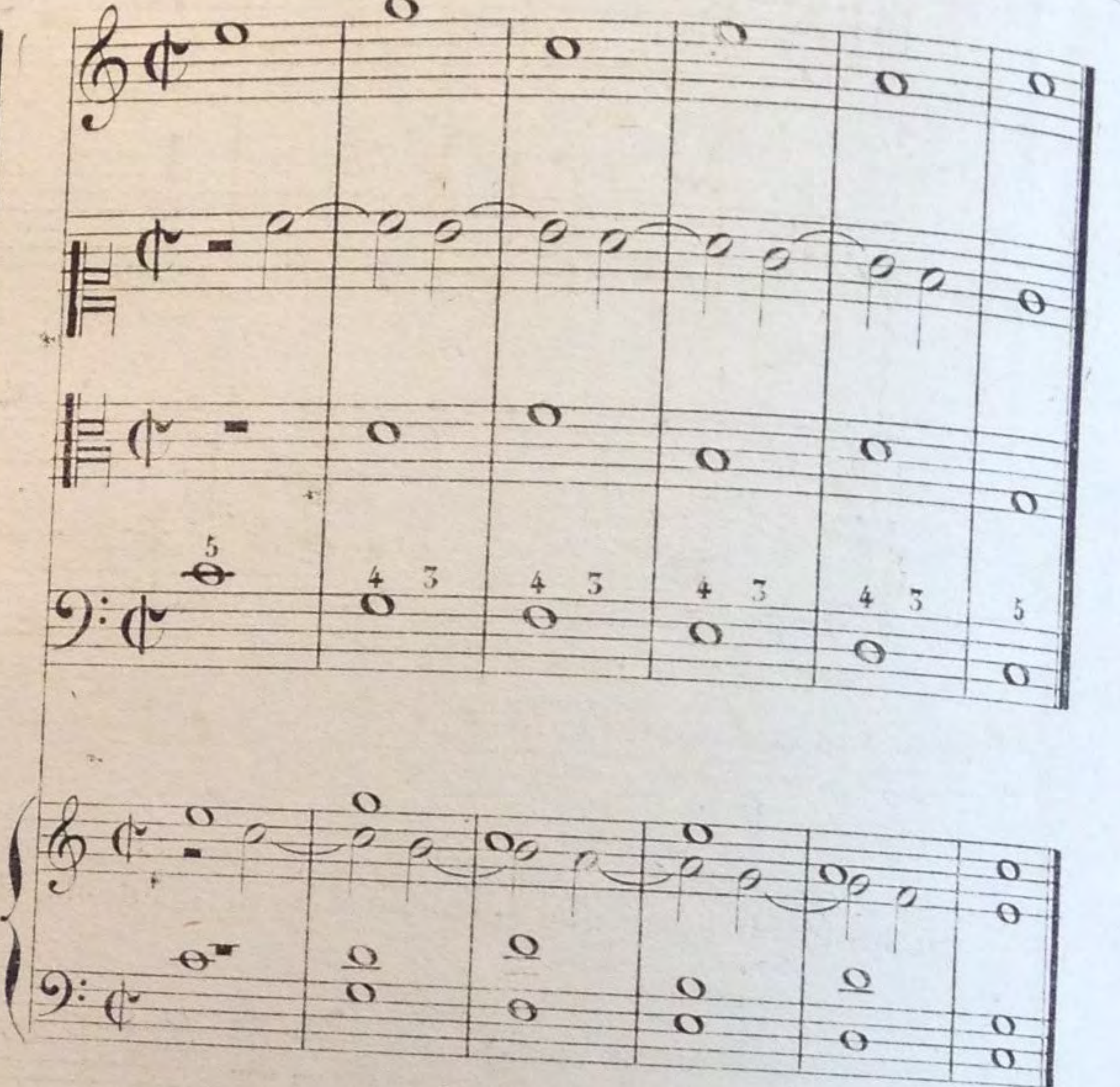

Variations pour cette suite.

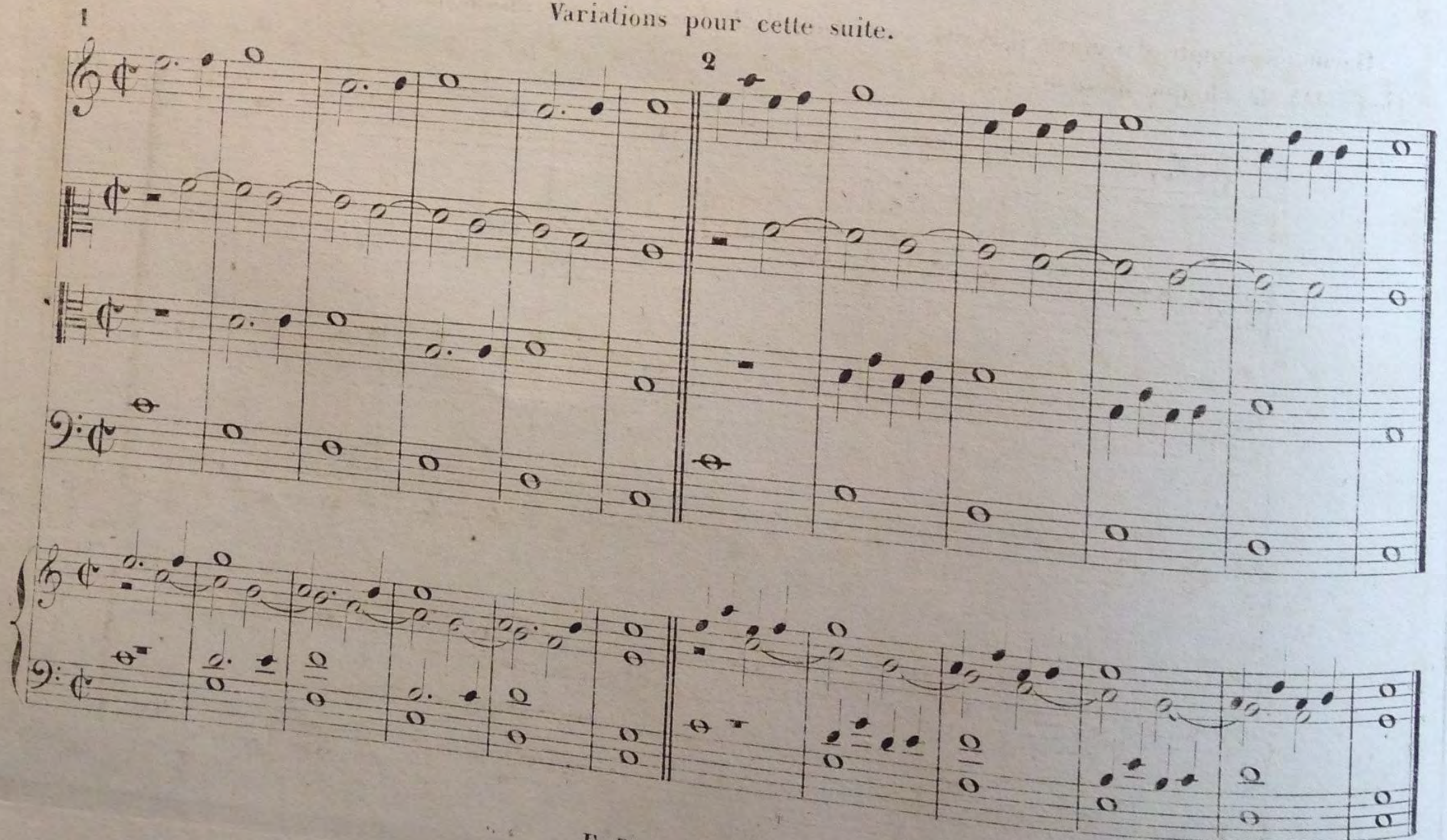

On peut à cette suite, et sur la même basse, introduire une suite de septièmes en alternant.

Suites établies sur une série de sons descendants, d'une valeur moindre que ceux des deux séries précédentes.

A single staff of music in bass clef showing a descending sequence of notes.

Harmonie simple d'accords parfaits, dans laquelle la basse fait une dissonance passagère sur le second temps (le faible) de chaque mesure.

Même harmonie disposée d'une autre manière dans les trois parties supérieures.

Suite d'accords de quintes et de sixtes alternant simultanément sur la même basse.

Suite de septièmes de petite valeur alternant avec les accords de sixte.
