

FEDELE FENAROLI (1730–1818)

PARTIMENTI OSSIA BASSO NUMERATO

BOOK IV

ADAPTED FROM VARIOUS 19TH-CENTURY EDITIONS,
THE EARLIEST DATING FROM CIRCA 1800

No. 1, Gj 1331

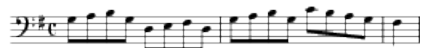

No. 2, Gj 1332

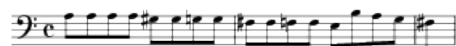

No. 3, Gj 1333

No. 4, Gj 1334

No. 5, Gj 1335

No. 6, Gj 1336

No. 7, Gj 1337

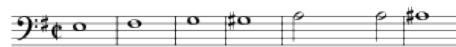

No. 8, Gj 1338

No. 9, Gj 1339

No. 10, Gj 1340

No. 11, Gj 1341

No. 12, Gj 1342

No. 13, Gj 1343

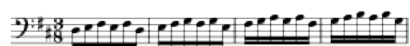

No. 14, Gj 1344

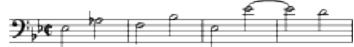

No. 15, Gj 1345

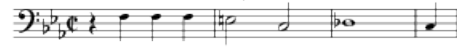

No. 16, Gj 1346

No. 17, Gj 1347

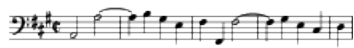

No. 18, Gj 1348

No. 19, Gj 1349

No. 20, Gj 1350

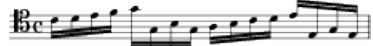

No. 21, Gj 1351

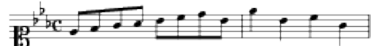

No. 22, Gj 1352

No. 23, Gj 1353

No. 24, Gj 1354

No. 25, Gj 1355

No. 26, Gj 1356

No. 27, Gj 1357

No. 28, Gj 1358

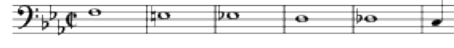

No. 29, Gj 1359

No. 30, Gj 1360

No. 31, Gj 1361

No. 32, Gj 1362

No. 33, Gj 1363

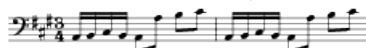

No. 34, Gj 1364

No. 35, Gj 1365

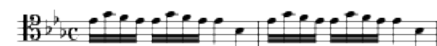

No. 36, Gj 1366

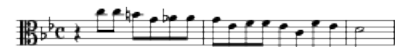

No. 37, Gj 1367

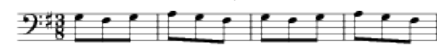

No. 38, Gj 1368

No. 39, Gj 1369

No. 40, Gj 1370

No. 41, Gj 1371

No. 42, Gj 1372

No. 43, Gj 1373

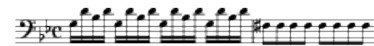

No. 44, Gj 1374

Fenaroli's *Book IV* contains unfigured basses. Without figures, how does a performer know which chords to use? All the patterns introduced in the previous three books are employed in *Book IV*, so instead of asking "What chord comes next?" ask "Which pattern is this?" Thorough knowledge of the patterns will allow one's memory to take over and aid the completion of a realization.

In a beginning level of realization, the right hand will play mostly consonant chords. At an intermediate level, the right hand will add carefully prepared dissonances and small melodic figures. At an advanced level, the realization will feature extended melodic imitation and counterpoint.

No. 1

(Gj 1331)

No. 2

(Gj 1332)

No. 3

(Gj 1333)

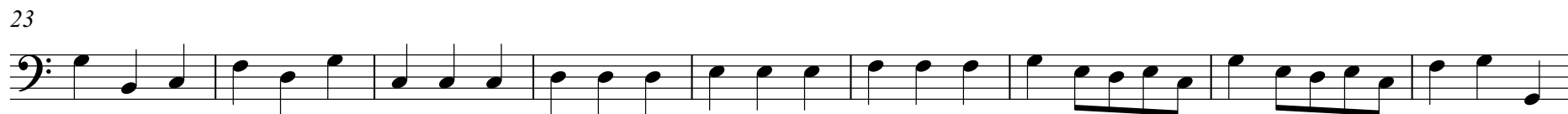

No. 4

(Gj 1334)

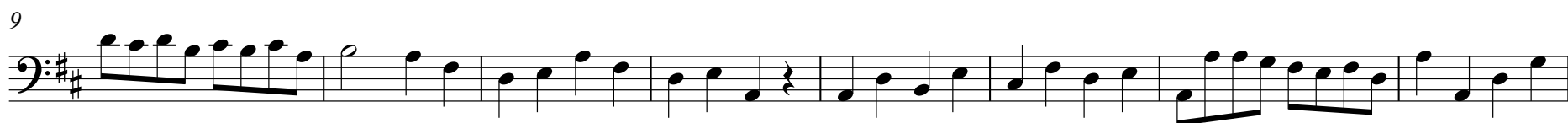

No. 6

(Gj 1336)

7

13

20

No. 8

(Gj 1338)

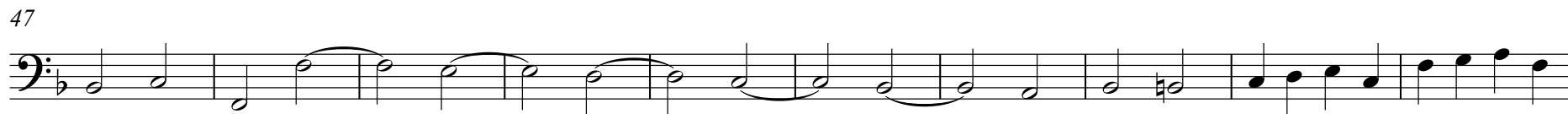
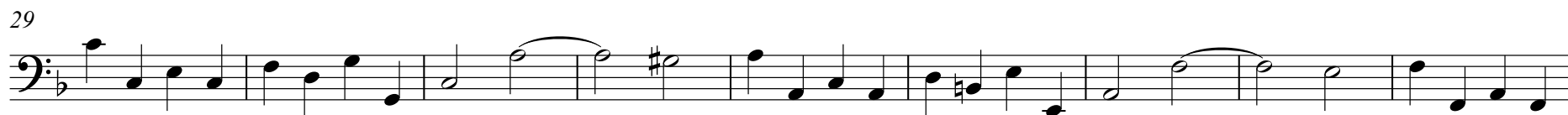
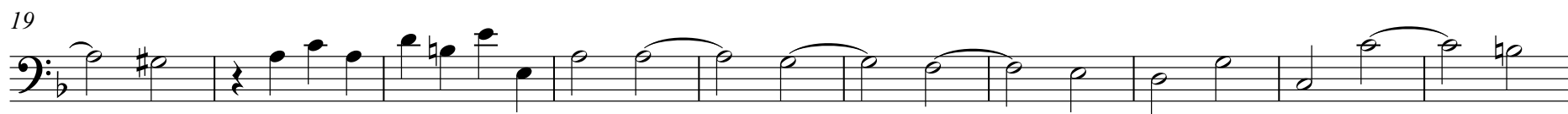

No. 10

(Gj 1340)

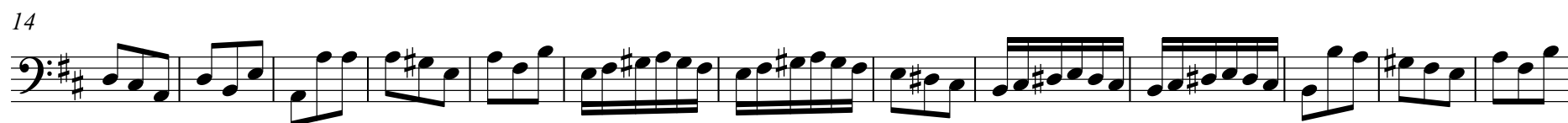

No. 11

(Gj 1341)

No. 12

(Gj 1342)

11

22

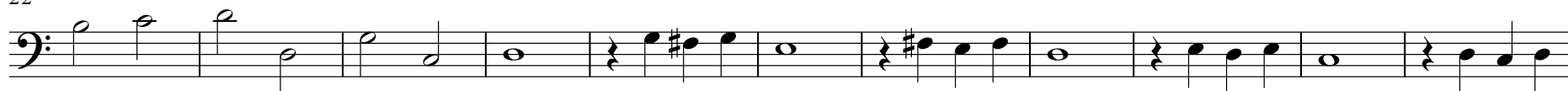

33

44

55

65

72

No. 13

(Gj 1343)

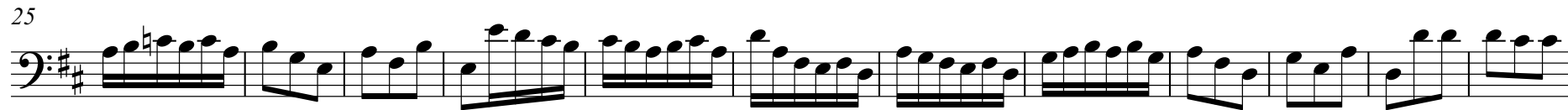

No. 15

(Gj 1345)

No. 16

(Gj 1346)

No. 17

(Gj 1347)

No. 18

(Gj 1348)

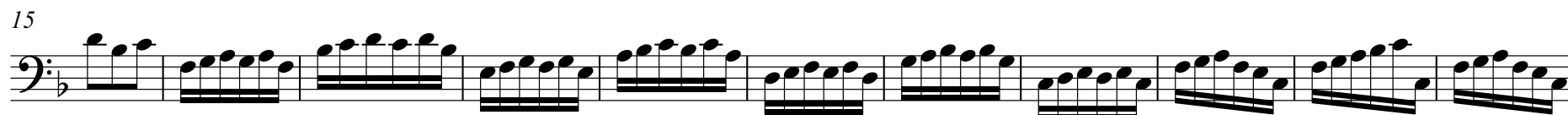

No. 19

(Gj 1349)

13

26

38

48

No. 20

(Gj 1350)

1

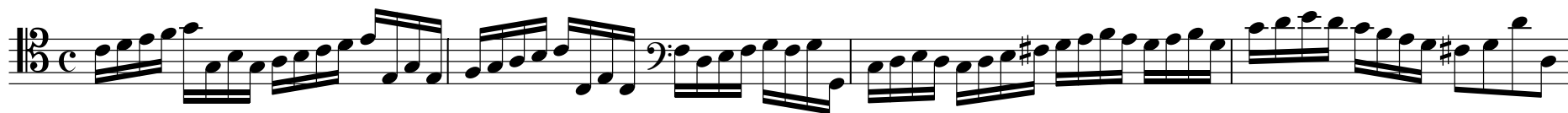

5

9

13

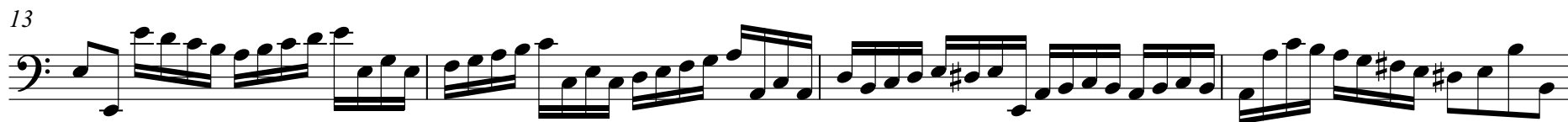

17

23

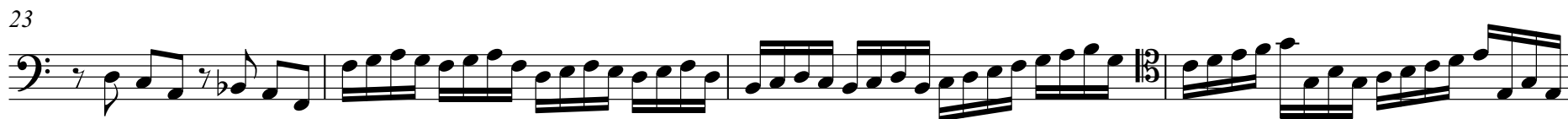

27

No. 22

(Gj 1352)

No. 23

(Gj 1353)

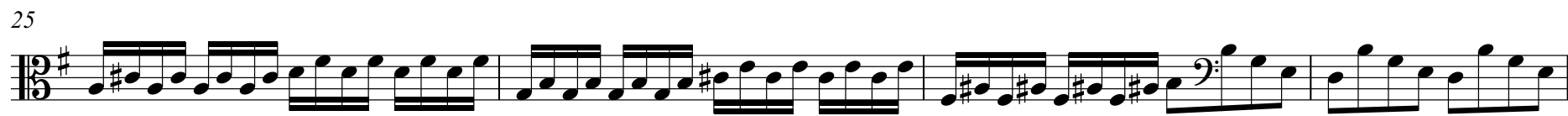
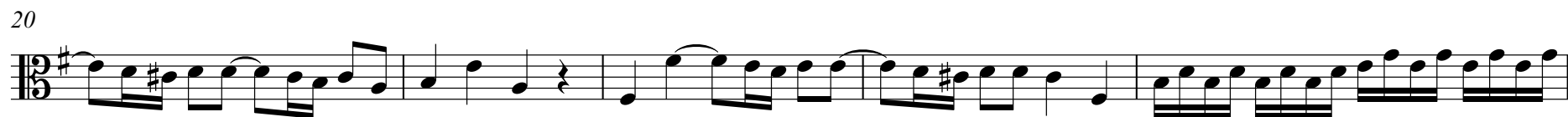

No. 24

(Gj 1354)

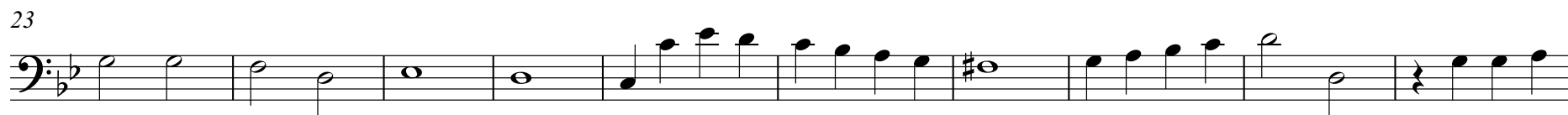

No. 25

(Gj 1355)

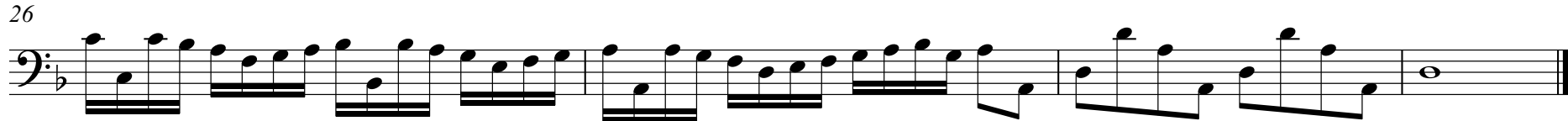
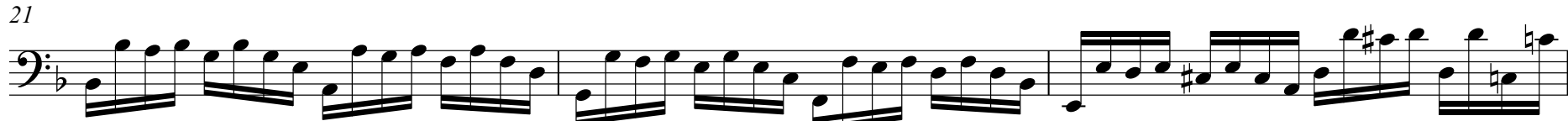
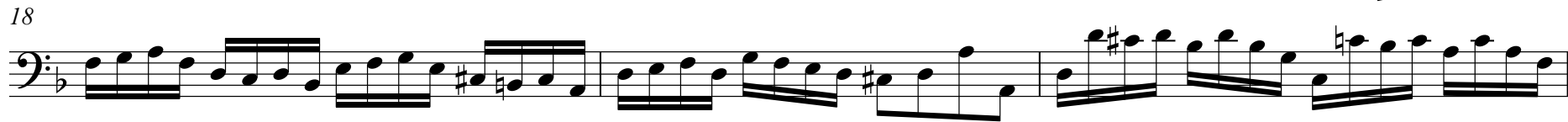
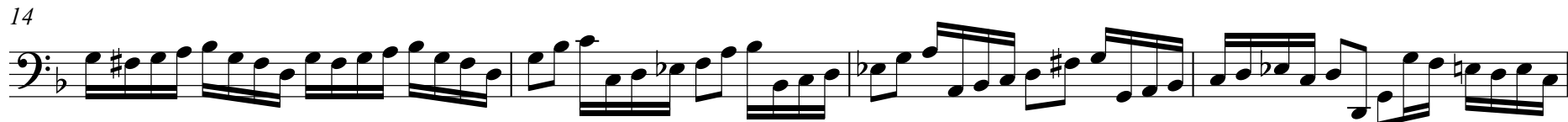

No. 26

(Gj 1356)

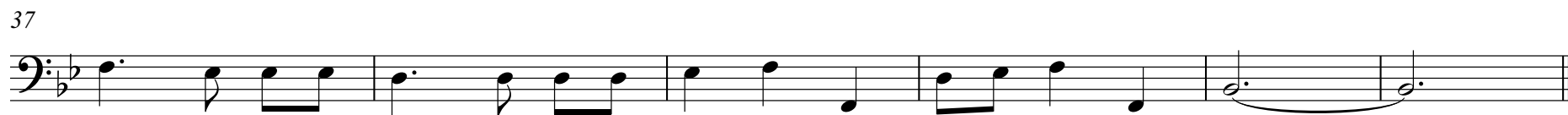
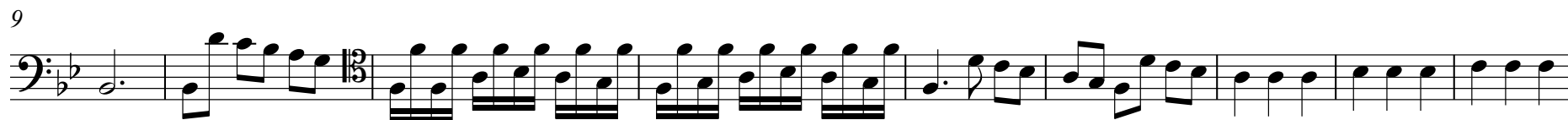

No. 27

(Gj 1357)

11

20

31

41

50

No. 28

(Gj 1358)

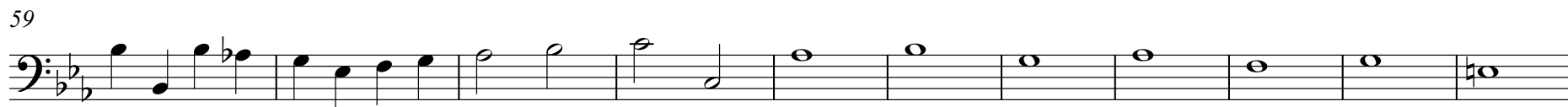
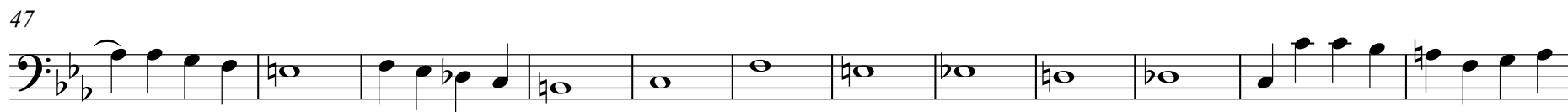
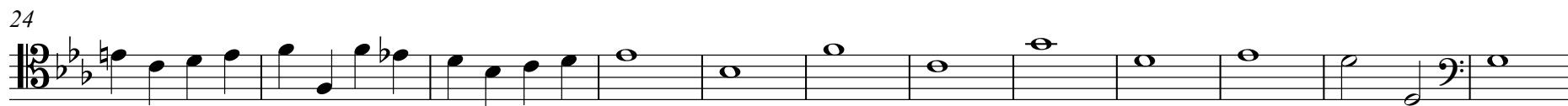
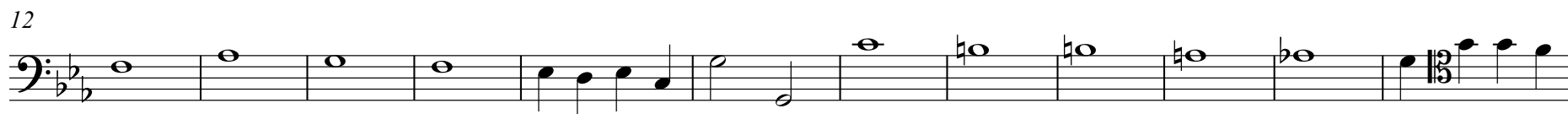

No. 29

(Gj 1359)

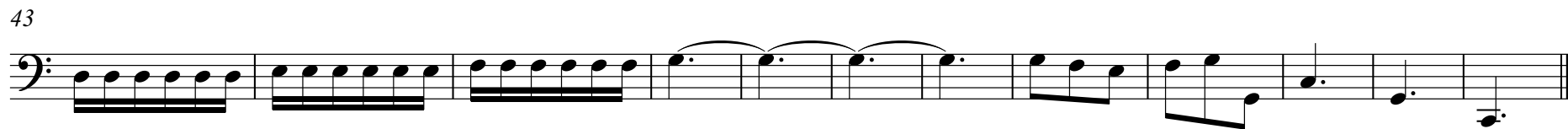
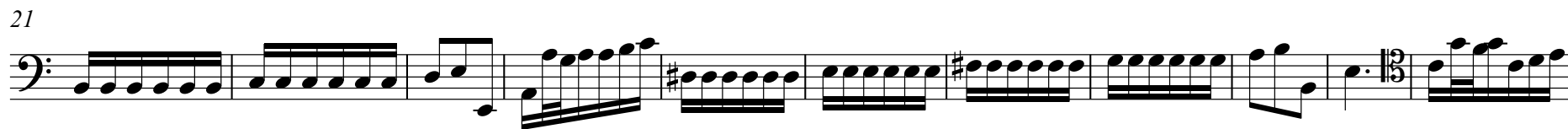
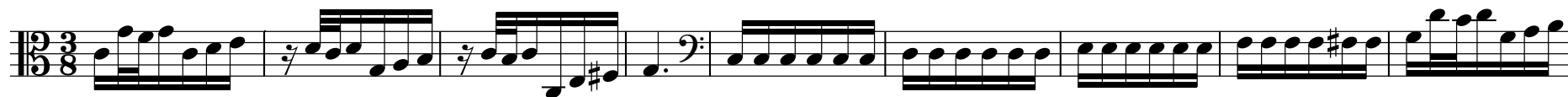

No. 30

(Gj 1360)

No. 31

(Gj 1361)

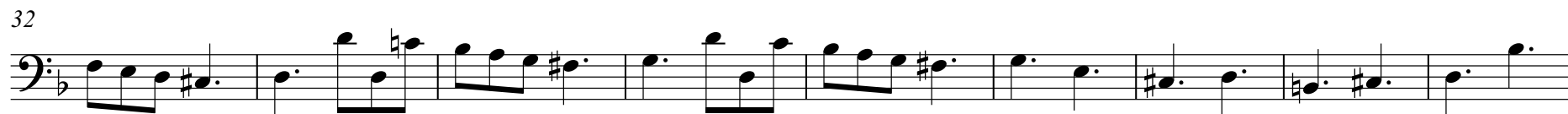
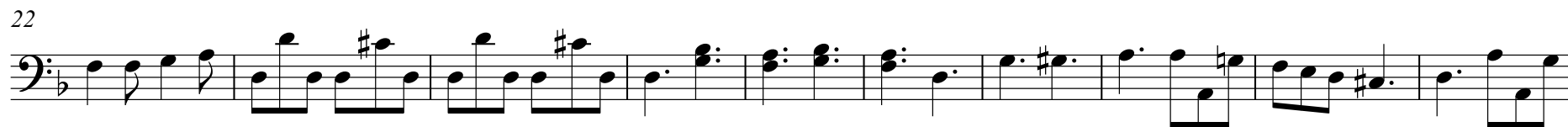

No. 32

(Gj 1362)

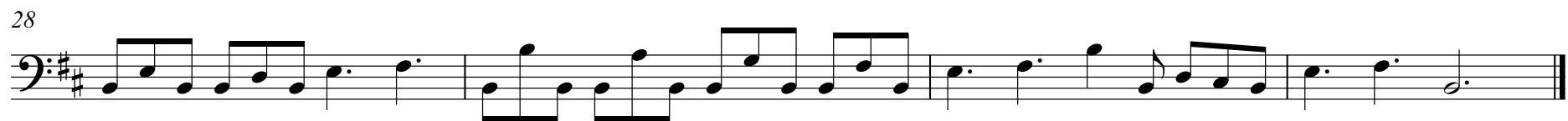
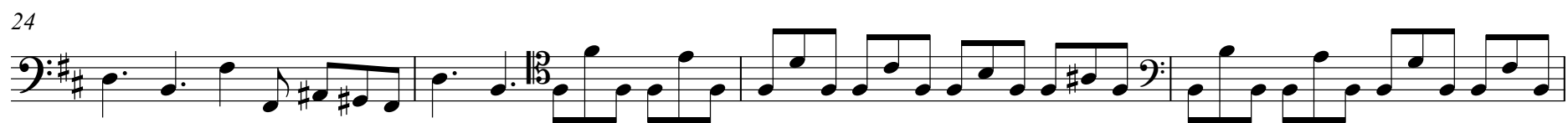
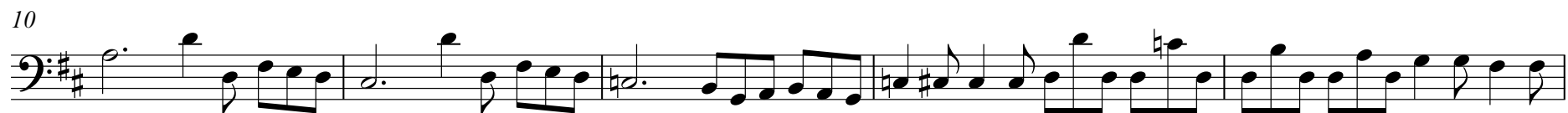

No. 33

(Gj 1363)

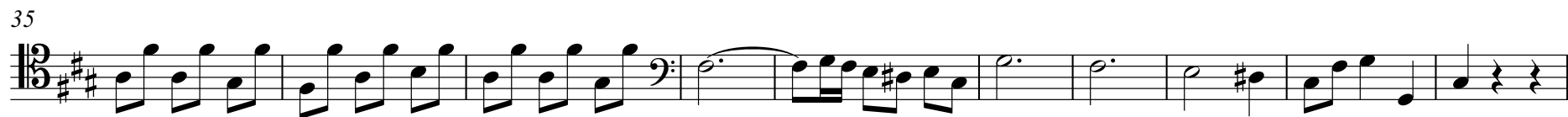

No. 34

(Gj 1364)

No. 35

(Gj 1365)

No. 36

(Gj 1366)

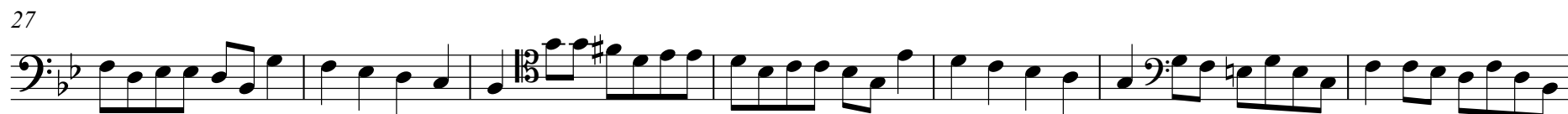

46

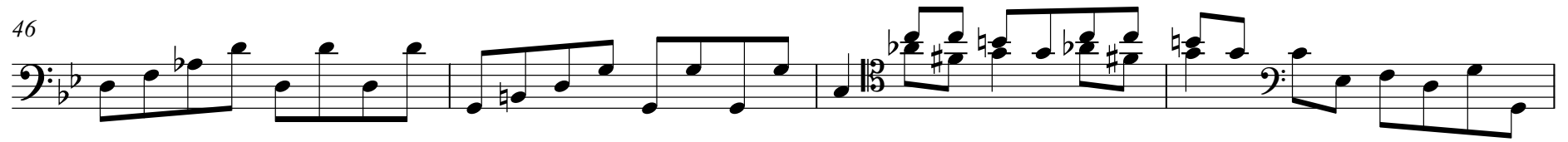

50

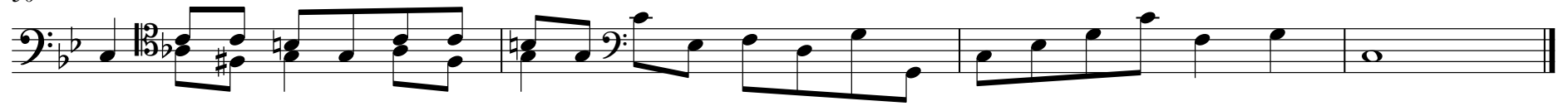

No. 37

(Gj 1367)

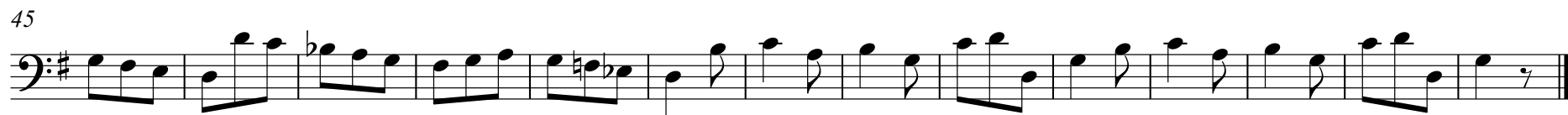

No. 38

(Gj 1368)

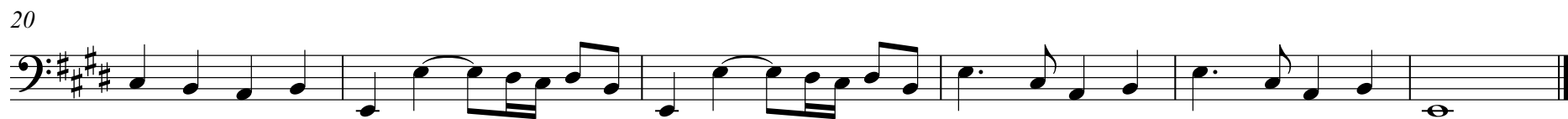
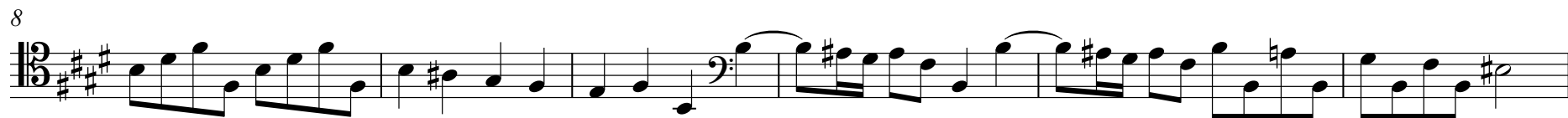

No. 39

(Gj 1369)

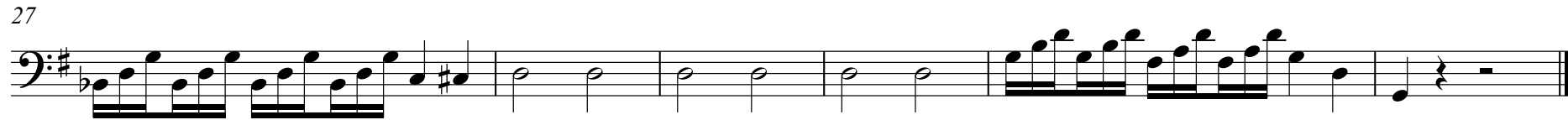
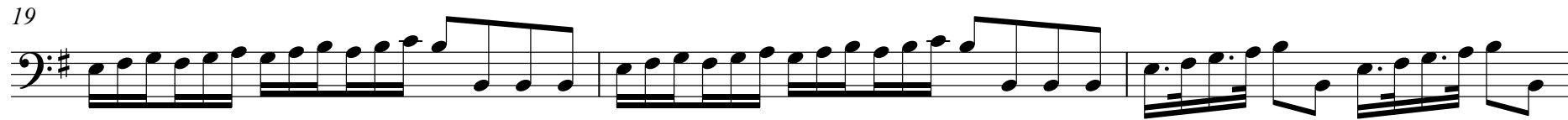
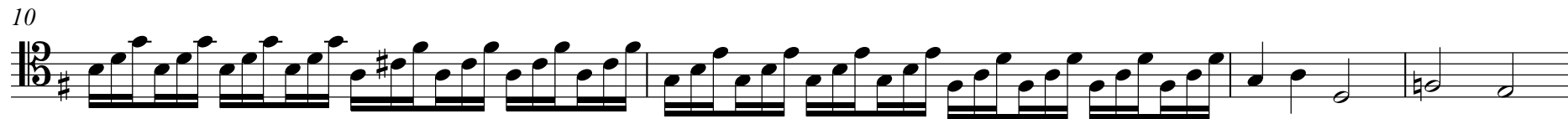
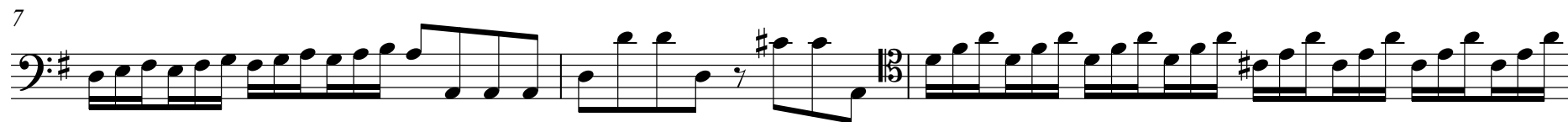

No. 41

(Gj 1371)

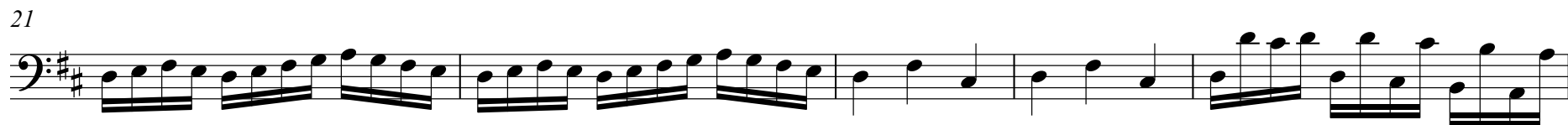
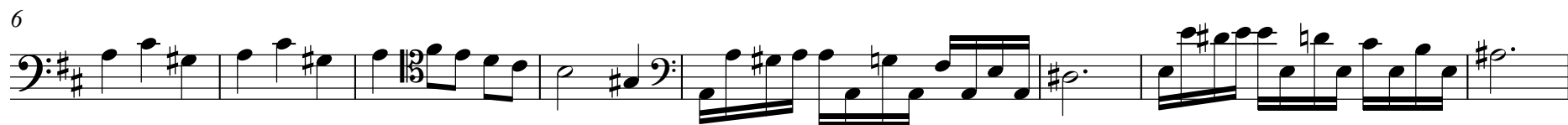

No. 42

(Gj 1372)

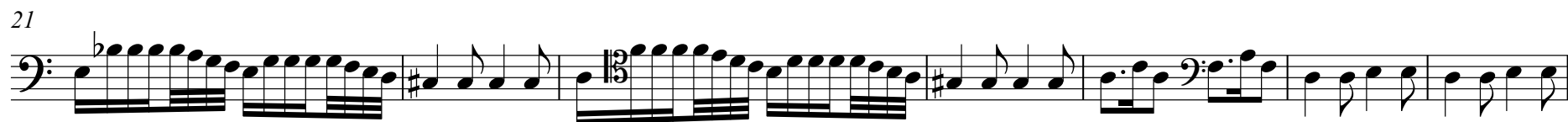

No. 43

(Gj 1373)

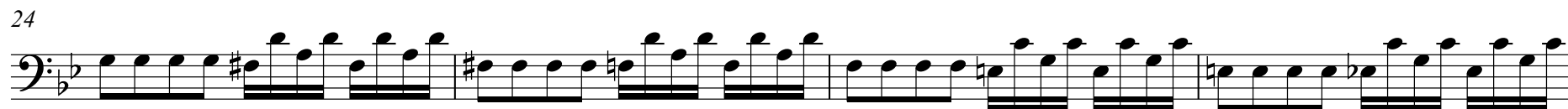

No. 44

(Gj 1374)

7

15

22

29

38

43

